The Department of Educational Administration
The University of Texas at Austin

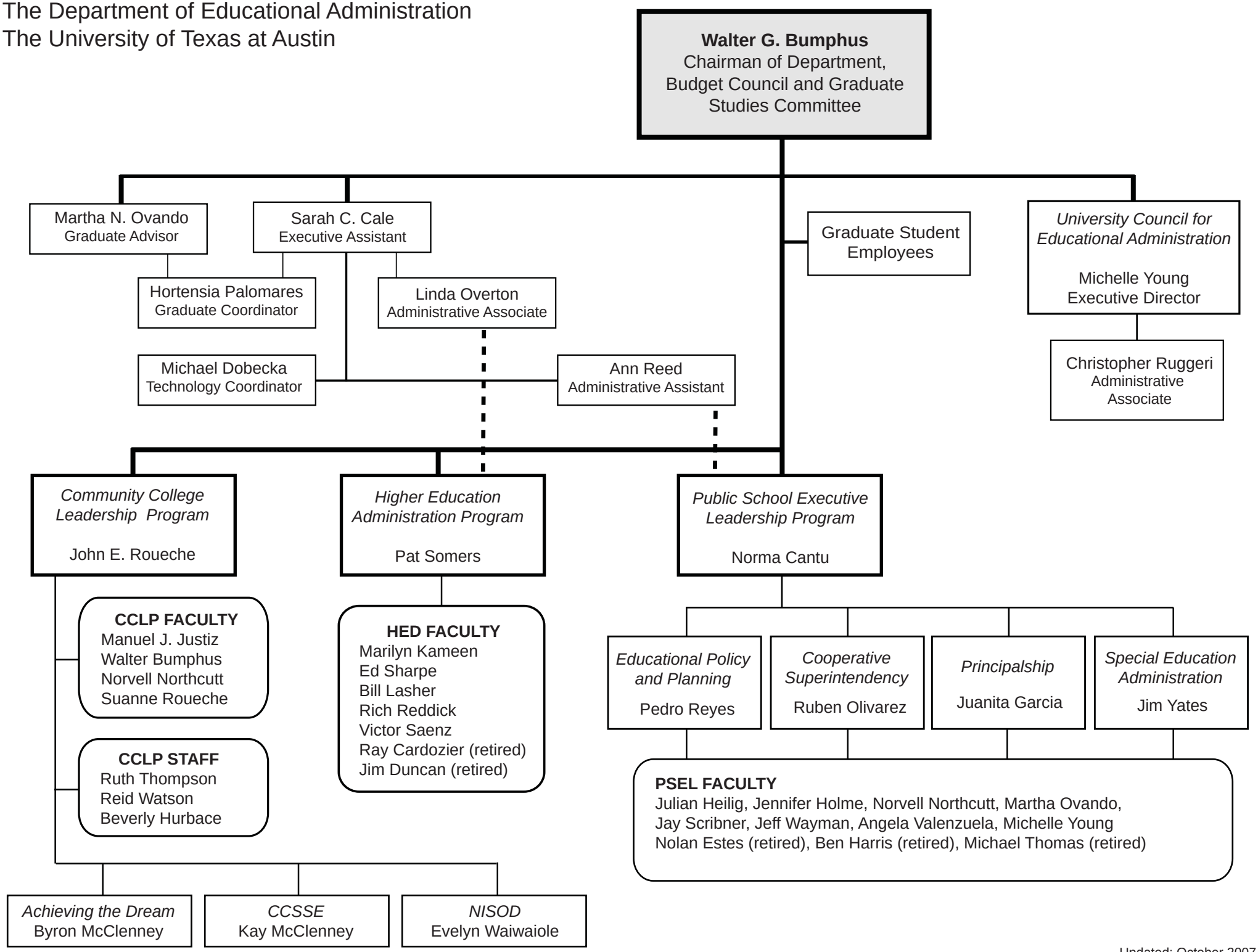

Updated: October 2007